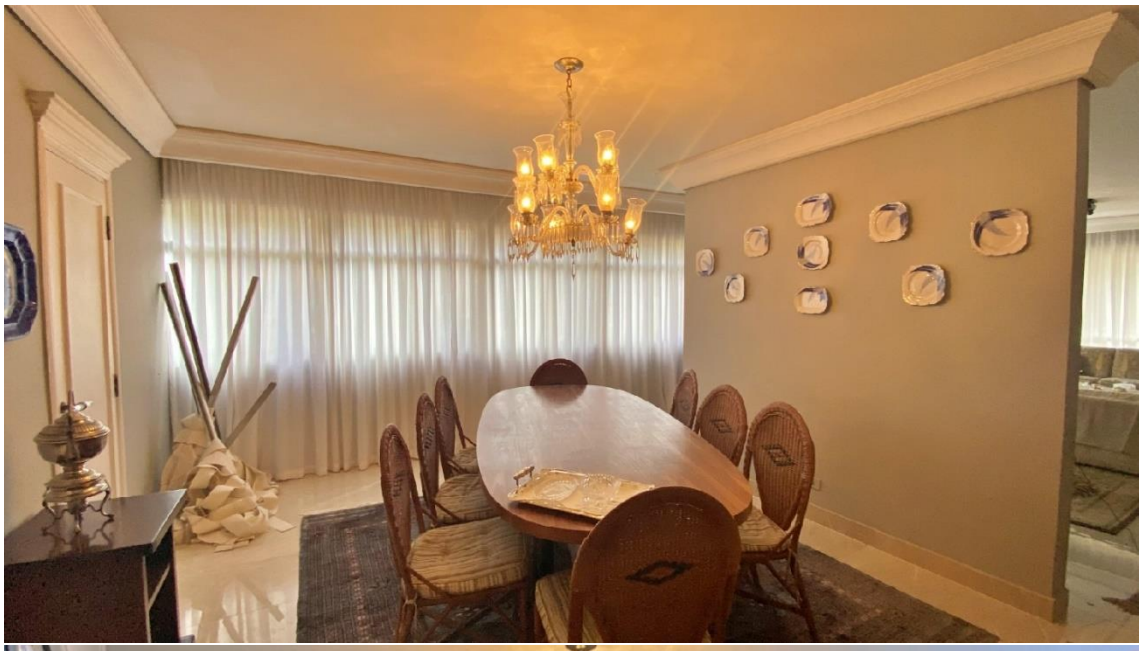

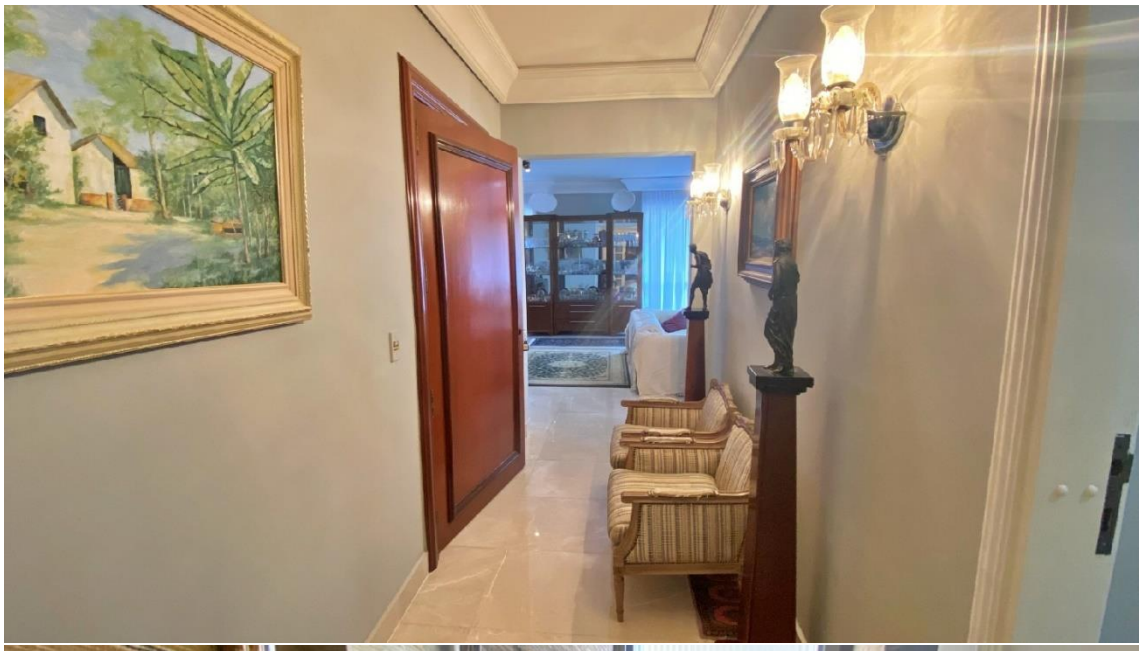

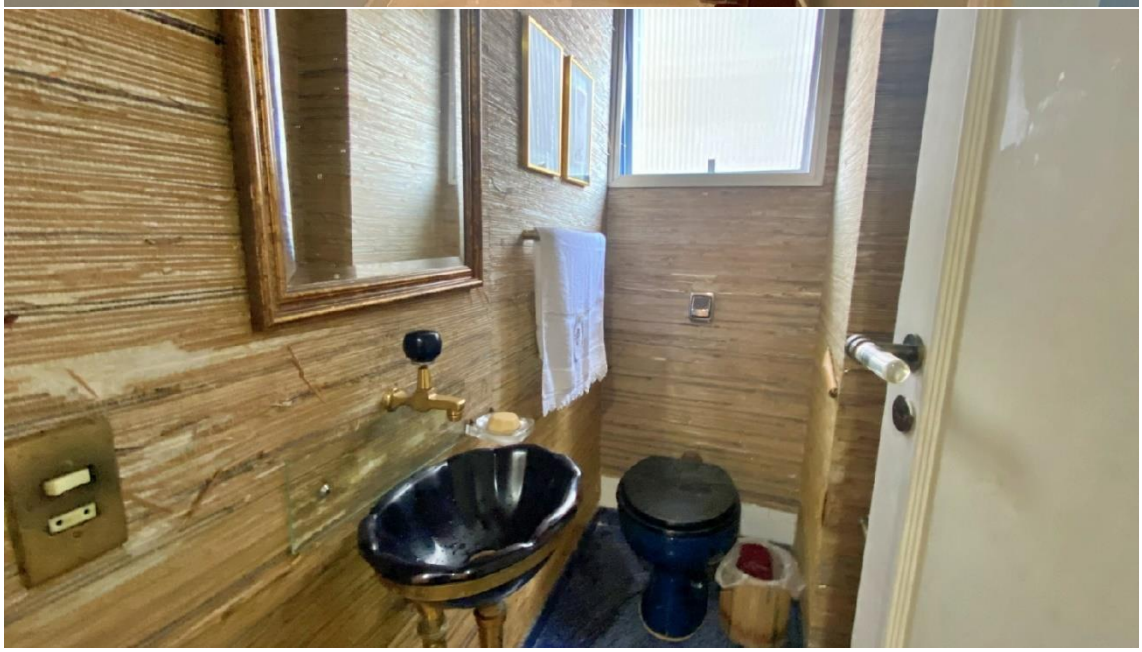

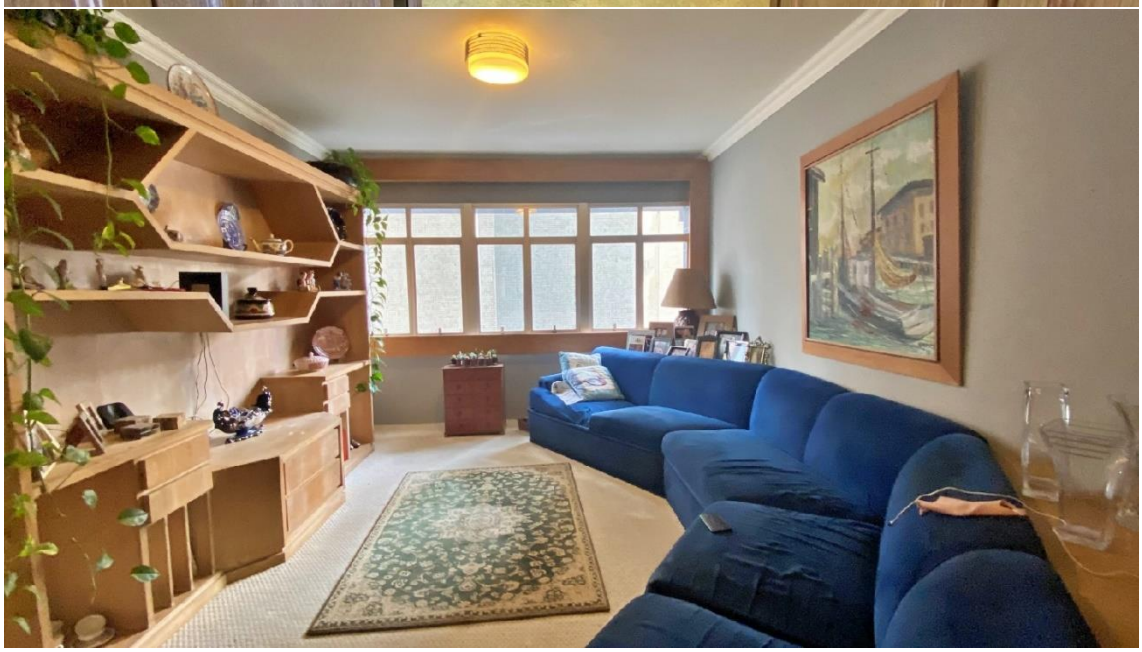

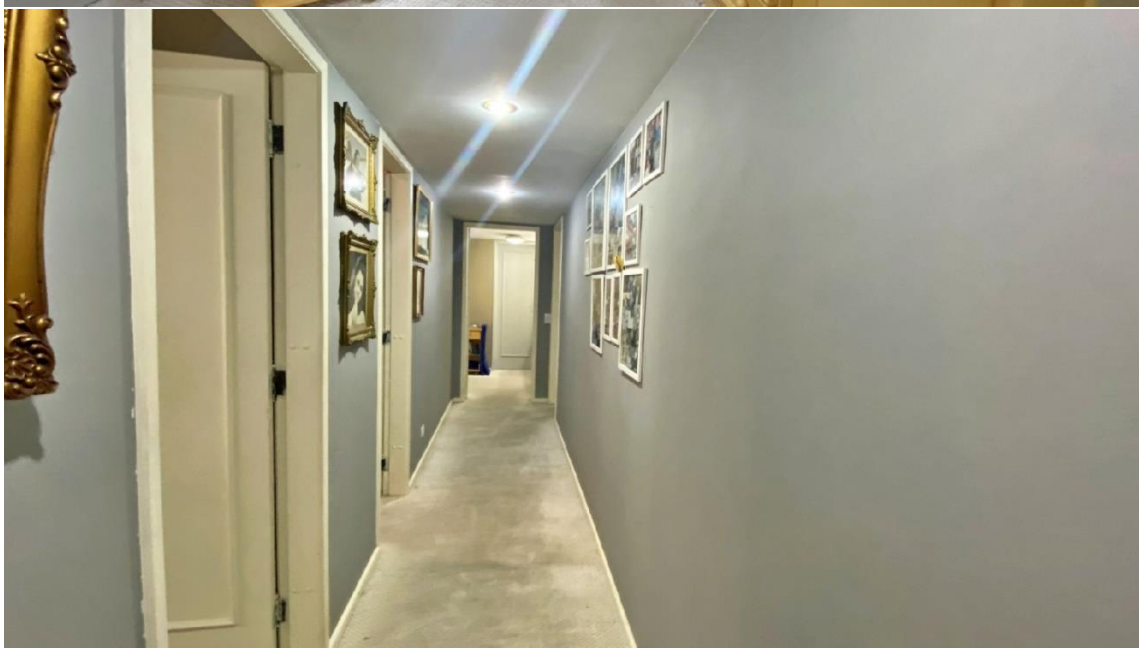

MOTO